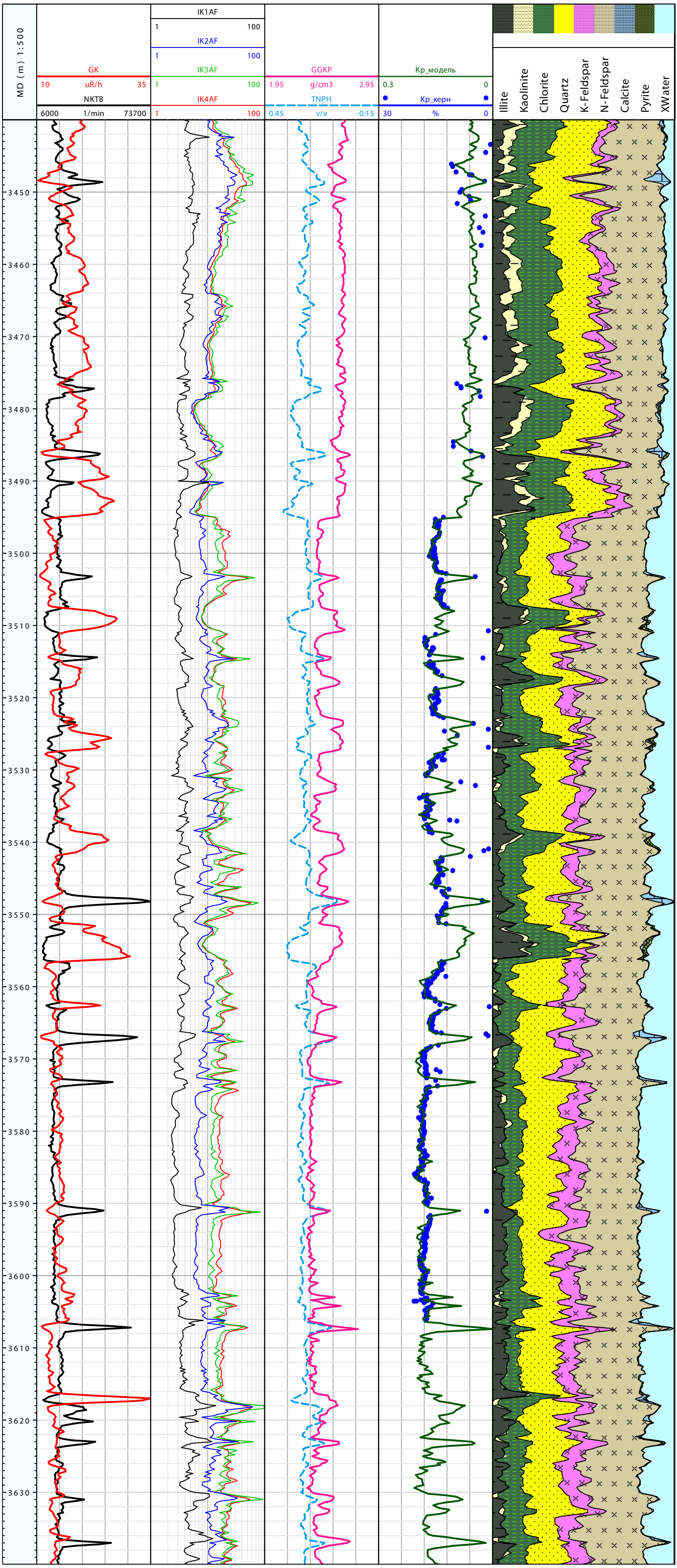

Рис. 5. Результаты комплексной обработки методов ГИС по скв. 1

Fig. 5. Complex interpretation results of logging in well 1